E28 (1982-1988)

PRICING INFORMATION

The prices shown on our website are per bush.
To get the total pack price you will need to multiple this price by the number of bushes per vehicle.

Bush Price x Qty Per Car = Pack Price

- PFR5-504-21 fits front of E28 M5 up to 10/1986 and E24 M6 from 07/1986.
- PFF5-310-25 fits front of E28 M5 from 10/1986 and E24 M635i up to 10/1986.
- Use PFR5-306/306G if fitting to 518, 520, 524d, 525 and 528e.
- Use PFR5-606/606G for all other models.
- PFF5-370 only fits vehicles with manual transmission.

In addition to the Road Series parts listed please check the Black Series website for other bushes suitable for this car that may be more suited to Track/Race use.

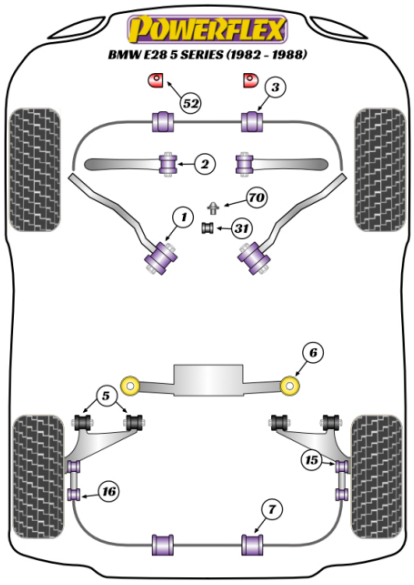



UNIVERSAL JACK PAD ADAPTOR

Qty Per Car **1** | Diagram Ref. | Part No. **PF99-1002**

exc. VAT **£22.09** | inc. VAT **£26.51**



POWERALIGN WHEEL MOUNTING GUIDE PIN

Qty Per Car **1** | Diagram Ref. | Part No. **PF99-512-15**

exc. VAT **£24.29** | inc. VAT **£29.15**



FRONT UPPER CONTROL ARM TO CHASSIS BUSH

Qty Per Car **2** | Diagram Ref. **1** | Part No. **PFF5-801**

exc. VAT **£40.90** | inc. VAT **£49.08**



FRONT UPPER CONTROL ARM TO CHASSIS BUSH

Qty Per Car **2** | Diagram Ref. **1** | Part No. **PFF5-801BLK**

exc. VAT **£45.00** | inc. VAT **£54.00**



FRONT UPPER CONTROL ARM TO CHASSIS BUSH

Qty Per Car **2** | Diagram Ref. **1** | Part No. **PFF5-801H**

exc. VAT **£40.90** | inc. VAT **£49.08**



FRONT LOWER CONTROL ARM TO SUBFRAME BUSH

Qty Per Car **2** | Diagram Ref. **2** | Part No. **PFF5-802**

exc. VAT **£32.03** | inc. VAT **£38.44**



FRONT LOWER CONTROL ARM TO SUBFRAME BUSH

Qty Per Car **2** | Diagram Ref. **2** | Part No. **PFF5-802BLK**

exc. VAT **£35.26** | inc. VAT **£42.31**



FRONT LOWER CONTROL ARM TO SUBFRAME BUSH

Qty Per Car **2** | Diagram Ref. **2** | Part No. **PFF5-802H**

exc. VAT **£32.03** inc. VAT **£38.44**



FRONT ANTI ROLL BAR MOUNTING BUSH 24MM

Qty Per Car **2** Diagram Ref. **3** Part No. **PFF5-310-24**

exc. VAT **£22.65** inc. VAT **£27.18**



FRONT ANTI ROLL BAR MOUNTING BUSH 24MM

Qty Per Car **2** Diagram Ref. **3** Part No. **PFF5-310-24BLK**

exc. VAT **£24.91** inc. VAT **£29.89**



FRONT ANTI ROLL BAR MOUNTING BUSH 24MM

Qty Per Car **2** Diagram Ref. **3** Part No. **PFF5-310-24H**

exc. VAT **£22.65** inc. VAT **£27.18**



FRONT ANTI ROLL BAR MOUNTING BUSH 25MM

Qty Per Car **2** Diagram Ref. **3** Part No. **PFF5-310-25**

exc. VAT **£22.09** inc. VAT **£26.51**



FRONT ANTI ROLL BAR MOUNTING BUSH 25MM

Qty Per Car **2** Diagram Ref. **3** Part No. **PFF5-310-25BLK**

exc. VAT **£24.29** inc. VAT **£29.15**



FRONT ANTI ROLL BAR MOUNTING BUSH 25MM

Qty Per Car **2** Diagram Ref. **3** Part No. **PFF5-310-25H**

exc. VAT **£22.09** inc. VAT **£26.51**



FRONT ANTI ROLL BAR MOUNTING BUSH 26MM

Qty Per Car **2** Diagram Ref. **3** Part No. **PFF5-310-26**

exc. VAT **£22.09** inc. VAT **£26.51**



FRONT ANTI ROLL BAR MOUNTING BUSH 26MM

Qty Per Car **2** Diagram Ref. **3** Part No. **PFF5-310-26BLK**

exc. VAT **£24.29** inc. VAT **£29.15**



FRONT ANTI ROLL BAR MOUNTING BUSH 26MM

Qty Per Car **2** Diagram Ref. **3** Part No. **PFF5-310-26H**

exc. VAT **£22.09** inc. VAT **£26.51**



FRONT ANTI ROLL BAR MOUNTING 27MM

Qty Per Car **2** Diagram Ref. **3** Part No. **PFF5-310-27**

exc. VAT **£22.09** inc. VAT **£26.51**



FRONT ANTI ROLL BAR MOUNTING 27MM

Qty Per Car **2** Diagram Ref. **3** Part No. **PFF5-310-27BLK**

exc. VAT **£24.29** inc. VAT **£29.15**



FRONT ANTI ROLL BAR MOUNTING 27MM

Qty Per Car **2** Diagram Ref. **3** Part No. **PFF5-310-27H**

exc. VAT **£22.09** inc. VAT **£26.51**



FRONT ANTI ROLL BAR MOUNTING 28MM

Qty Per Car **2** Diagram Ref. **3** Part No. **PFF5-310-28**

exc. VAT **£22.09** inc. VAT **£26.51**



FRONT ANTI ROLL BAR MOUNTING 28MM

Qty Per Car **2** Diagram Ref. **3** Part No. **PFF5-310-28BLK**

exc. VAT **£24.29** inc. VAT **£29.15**



FRONT ANTI ROLL BAR MOUNTING 28MM

Qty Per Car **2** Diagram Ref. **3** Part No. **PFF5-310-28H**

exc. VAT **£22.09** inc. VAT **£26.51**



FRONT ANTI ROLL BAR MOUNTING BUSH 17MM

Qty Per Car **2** Diagram Ref. **3** Part No. **PFR5-504-17**

exc. VAT **£19.63** inc. VAT **£23.56**



FRONT ANTI ROLL BAR MOUNTING BUSH 17MM

Qty Per Car **2** Diagram Ref. **3** Part No. **PFR5-504-17BLK**

exc. VAT **£21.63** inc. VAT **£25.96**



FRONT ANTI ROLL BAR MOUNTING BUSH 17MM

Qty Per Car **2** Diagram Ref. **3** Part No. **PFR5-504-17H**

exc. VAT **£19.63** inc. VAT **£23.56**



FRONT ANTI ROLL BAR MOUNTING BUSH 18MM

Qty Per Car **2** Diagram Ref. **3** Part No. **PFR5-504-18**

exc. VAT **£19.63** inc. VAT **£23.56**



FRONT ANTI ROLL BAR MOUNTING BUSH 18MM

Qty Per Car **2** Diagram Ref. **3** Part No. **PFR5-504-18BLK**

exc. VAT **£21.63** inc. VAT **£25.96**



FRONT ANTI ROLL BAR MOUNTING BUSH 18MM

Qty Per Car **2** Diagram Ref. **3** Part No. **PFR5-504-18H**

exc. VAT **£19.63** inc. VAT **£23.56**



FRONT ANTI ROLL BAR MOUNTING BUSH 19MM

Qty Per Car **2** Diagram Ref. **3** Part No. **PFR5-504-19**

exc. VAT **£19.63** inc. VAT **£23.56**



FRONT ANTI ROLL BAR MOUNTING BUSH 19MM

Qty Per Car **2** Diagram Ref. **3** Part No. **PFR5-504-19BLK**

exc. VAT **£21.63** inc. VAT **£25.96**



FRONT ANTI ROLL BAR MOUNTING BUSH 19MM

Qty Per Car **2** Diagram Ref. **3** Part No. **PFR5-504-19H**

exc. VAT **£19.63** inc. VAT **£23.56**



FRONT ANTI ROLL BAR MOUNTING BUSH 21MM

Qty Per Car **2** Diagram Ref. **3** Part No. **PFR5-504-21**

exc. VAT **£19.63** inc. VAT **£23.56**



FRONT ANTI ROLL BAR MOUNTING BUSH 21MM

Qty Per Car **2** Diagram Ref. **3** Part No. **PFR5-504-21BLK**

exc. VAT **£21.63** inc. VAT **£25.96**



FRONT ANTI ROLL BAR MOUNTING BUSH 21MM

Qty Per Car **2** Diagram Ref. **3** Part No. **PFR5-504-21H**

exc. VAT **£19.63** inc. VAT **£23.56**



REAR TRAILING ARM BUSH

Qty Per Car **4** Diagram Ref. **5** Part No. **PFR5-306**

exc. VAT **£30.96** inc. VAT **£37.15**



REAR TRAILING ARM BUSH

Qty Per Car **4** Diagram Ref. **5** Part No. **PFR5-306BLK**

exc. VAT **£34.03** inc. VAT **£40.84**



REAR TRAILING ARM BUSH ADJUSTABLE

Qty Per Car **4** Diagram Ref. **5** Part No. **PFR5-306G**

exc. VAT **£45.36** inc. VAT **£54.43**



REAR TRAILING ARM BUSH ADJUSTABLE

Qty Per Car **4** Diagram Ref. **5** Part No. **PFR5-306GBLK**

exc. VAT **£49.87** inc. VAT **£59.84**



REAR TRAILING ARM BUSH ADJUSTABLE

Qty Per Car **4** Diagram Ref. **5** Part No. **PFR5-306GH**

exc. VAT **£45.36** inc. VAT **£54.43**



REAR TRAILING ARM BUSH

Qty Per Car **4** Diagram Ref. **5** Part No. **PFR5-306H**

exc. VAT **£30.96** inc. VAT **£37.15**



REAR TRAILING ARM BUSH

Qty Per Car **4** Diagram Ref. **5** Part No. **PFR5-606**

exc. VAT **£33.16** inc. VAT **£39.79**



REAR TRAILING ARM BUSH

Qty Per Car **4** Diagram Ref. **5** Part No. **PFR5-606BLK**

exc. VAT **£33.16** inc. VAT **£39.79**



REAR TRAILING ARM BUSH ADJUSTABLE

Qty Per Car **4** | Diagram Ref. **5** | Part No. **PFR5-606G**

exc. VAT **£52.53** | inc. VAT **£63.04**



REAR TRAILING ARM BUSH ADJUSTABLE

Qty Per Car **4** | Diagram Ref. **5** | Part No. **PFR5-606GBLK**

exc. VAT **£52.53** | inc. VAT **£63.04**



REAR TRAILING ARM BUSH ADJUSTABLE

Qty Per Car **4** | Diagram Ref. **5** | Part No. **PFR5-606GH**

exc. VAT **£52.53** | inc. VAT **£63.04**



REAR TRAILING ARM BUSH

Qty Per Car **4** | Diagram Ref. **5** | Part No. **PFR5-606H**

exc. VAT **£33.16** | inc. VAT **£39.79**



REAR BEAM BUSH

Qty Per Car **2** | Diagram Ref. **6** | Part No. **PFR5-807**

exc. VAT **£45.36** | inc. VAT **£54.43**



REAR BEAM BUSH

Qty Per Car **2** | Diagram Ref. **6** | Part No. **PFR5-807BLK**

exc. VAT **£49.87** | inc. VAT **£59.84**



REAR BEAM BUSH

Qty Per Car **2** | Diagram Ref. **6** | Part No. **PFR5-807H**

exc. VAT **£45.36** | inc. VAT **£54.43**



REAR ANTI ROLL BAR MOUNTING BUSH 13MM

Qty Per Car **2** | Diagram Ref. **7** | Part No. **PFR5-308-13**

exc. VAT **£19.63** | inc. VAT **£23.56**



REAR ANTI ROLL BAR MOUNTING BUSH 13MM

Qty Per Car **2** | Diagram Ref. **7** | Part No. **PFR5-308-13BLK**

exc. VAT **£21.63** | inc. VAT **£25.96**



REAR ANTI ROLL BAR MOUNTING BUSH 13MM

Qty Per Car **2** | Diagram Ref. **7** | Part No. **PFR5-308-13H**

exc. VAT **£19.63** | inc. VAT **£23.56**



REAR ANTI ROLL BAR MOUNTING BUSH 14MM

Qty Per Car **2** | Diagram Ref. **7** | Part No. **PFR5-308-14**

exc. VAT **£19.63** | inc. VAT **£23.56**



REAR ANTI ROLL BAR MOUNTING BUSH 14MM

Qty Per Car **2** | Diagram Ref. **7** | Part No. **PFR5-308-14BLK**

exc. VAT **£21.63** | inc. VAT **£25.96**



REAR ANTI ROLL BAR MOUNTING BUSH 14MM

Qty Per Car **2** | Diagram Ref. **7** | Part No. **PFR5-308-14H**

exc. VAT **£19.63** | inc. VAT **£23.56**



REAR ANTI ROLL BAR MOUNTING BUSH 15.5MM

Qty Per Car **2** | Diagram Ref. **7** | Part No. **PFR5-308-15.5**

exc. VAT **£19.63** | inc. VAT **£23.56**



REAR ANTI ROLL BAR MOUNTING BUSH 15.5MM

Qty Per Car **2** | Diagram Ref. **7** | Part No. **PFR5-308-15.5BLK**

exc. VAT **£21.63** | inc. VAT **£25.96**



REAR ANTI ROLL BAR MOUNTING BUSH 15.5MM

Qty Per Car **2** | Diagram Ref. **7** | Part No. **PFR5-308-15.5H**

exc. VAT **£19.63** | inc. VAT **£23.56**



REAR ANTI ROLL BAR MOUNTING BUSH 17MM

Qty Per Car **2** | Diagram Ref. **7** | Part No. **PFR5-308-17**

exc. VAT **£19.63** | inc. VAT **£23.56**



REAR ANTI ROLL BAR MOUNTING BUSH 17MM

Qty Per Car **2** | Diagram Ref. **7** | Part No. **PFR5-308-17H**

exc. VAT **£19.63** | inc. VAT **£23.56**



REAR ANTI ROLL BAR MOUNTING BUSH 18MM

Qty Per Car **2** | Diagram Ref. **7** | Part No. **PFR5-308-18**

exc. VAT **£19.63** | inc. VAT **£23.56**



REAR ANTI ROLL BAR MOUNTING BUSH 18MM

Qty Per Car **2** | Diagram Ref. **7** | Part No. **PFR5-308-18BLK**

exc. VAT **£21.63** | inc. VAT **£25.96**



REAR ANTI ROLL BAR MOUNTING BUSH 18MM

Qty Per Car **2** | Diagram Ref. **7** | Part No. **PFR5-308-18H**

exc. VAT **£19.63** | inc. VAT **£23.56**



REAR ANTI ROLL BAR MOUNTING BUSH 19MM

Qty Per Car **2** | Diagram Ref. **7** | Part No. **PFR5-308-19**

exc. VAT **£19.63** | inc. VAT **£23.56**



REAR ANTI ROLL BAR MOUNTING BUSH 19MM

Qty Per Car **2** | Diagram Ref. **7** | Part No. **PFR5-308-19BLK**

exc. VAT **£21.63** | inc. VAT **£25.96**



REAR ANTI ROLL BAR MOUNTING BUSH 19MM

Qty Per Car **2** | Diagram Ref. **7** | Part No. **PFR5-308-19H**

exc. VAT **£19.63** | inc. VAT **£23.56**



REAR ARB END LINK TO ARM BUSH

Qty Per Car **2** Diagram Ref. **15** Part No. **PFR5-315**

exc. VAT **£25.42** inc. VAT **£30.50**



REAR ARB END LINK TO ARM BUSH

Qty Per Car **2** Diagram Ref. **15** Part No. **PFR5-315BLK**

exc. VAT **£27.93** inc. VAT **£33.52**



REAR ARB END LINK TO ARM BUSH

Qty Per Car **2** Diagram Ref. **15** Part No. **PFR5-315H**

exc. VAT **£25.42** inc. VAT **£30.50**



REAR ARB END LINK TO BAR BUSH

Qty Per Car **2** Diagram Ref. **16** Part No. **PFR5-316**

exc. VAT **£20.45** inc. VAT **£24.54**



REAR ARB END LINK TO BAR BUSH

Qty Per Car **2** Diagram Ref. **16** Part No. **PFR5-316BLK**

exc. VAT **£22.45** inc. VAT **£26.94**



REAR ARB END LINK TO BAR BUSH

Qty Per Car **2** Diagram Ref. **16** Part No. **PFR5-316H**

exc. VAT **£20.45** inc. VAT **£24.54**



GEAR SHIFT ARM FRONT BUSH ROUND

Qty Per Car **1** Diagram Ref. **31** Part No. **PFF5-4630**

exc. VAT **£22.09** inc. VAT **£26.51**



GEAR SHIFT ARM FRONT BUSH ROUND

Qty Per Car **1** Diagram Ref. **31** Part No. **PFF5-4630BLK**

exc. VAT **£22.09** inc. VAT **£26.51**



GEAR SHIFT ARM FRONT BUSH ROUND

Qty Per Car **1** Diagram Ref. **31** Part No. **PFF5-4630H**

exc. VAT **£22.09** inc. VAT **£26.51**



OFFSET LOWER RADIATOR MOUNT KIT

Qty Per Car **1** Diagram Ref. **52** Part No. **PFF5-4652**

exc. VAT **£28.75** inc. VAT **£34.50**

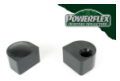

OFFSET LOWER RADIATOR MOUNT KIT

Qty Per Car **1** Diagram Ref. **52** Part No. **PFF5-4652H**

exc. VAT **£28.75** inc. VAT **£34.50**



CLUTCH FORK PIVOT PIN

Qty Per Car **1** Diagram Ref. **70** Part No. **PFF5-370**

exc. VAT **£22.09** inc. VAT **£26.51**
